

# CERTIFICATE OF SURVEY

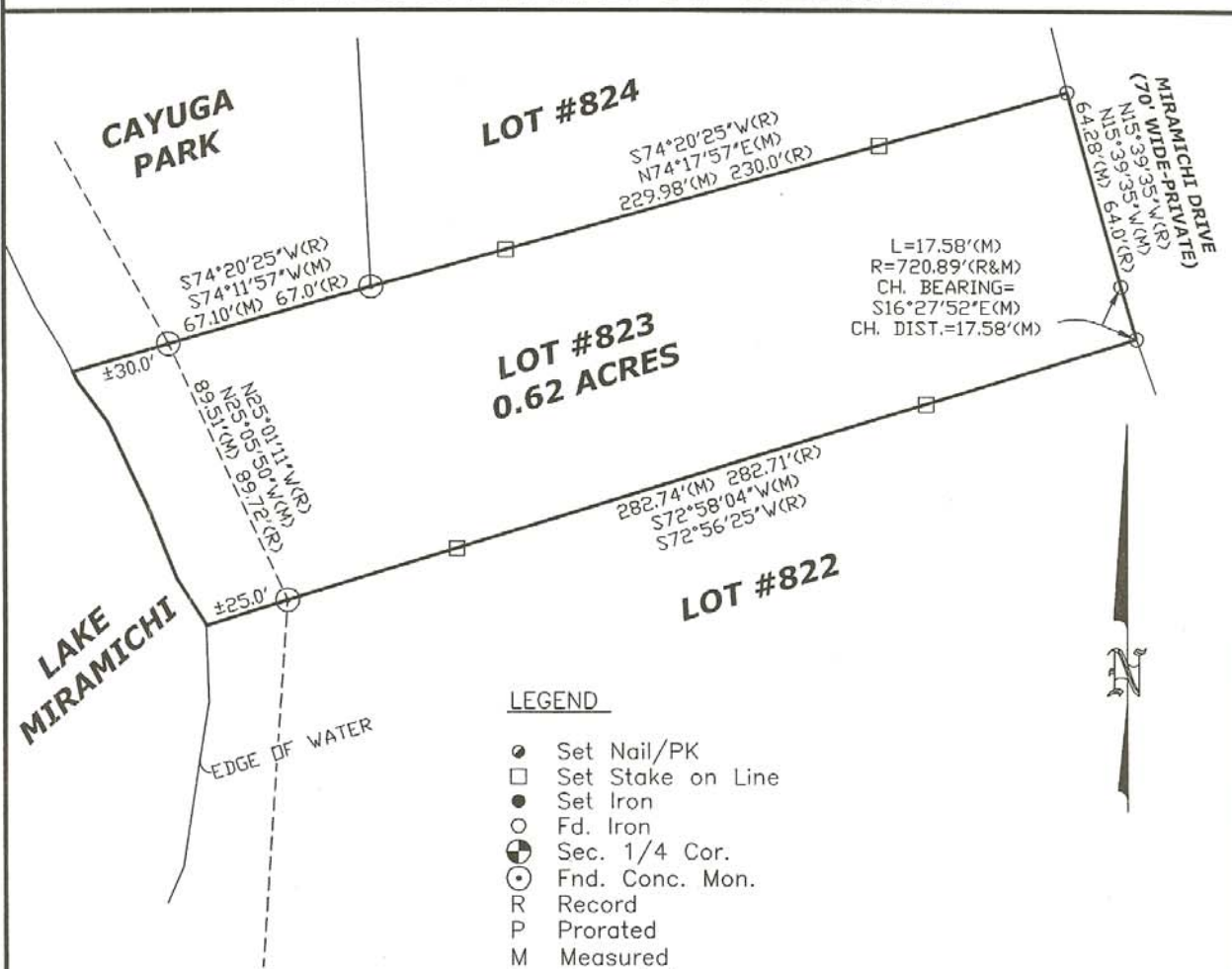

**LEGAL DESCRIPTION: AS FURNISHED**  
 LOT #823, LAKE MIRAMICHI SUBDIVISION NO.5,  
 PART OF SECTION 33, T17N - R8W, EVART  
 TOWNSHIP, OSCEOLA COUNTY, MICHIGAN.



BEARINGS AND DISTANCES ARE  
 BASED ON LAKE MIRAMICHI  
 SUBDIVISION NO.5

I hereby certify that I have surveyed the parcel of land described, that said survey was performed with a field error of closure "of 1 in 5000 or greater", and that I have fully complied with the requirements of Sec. #3, Act #132, P.A. 1970.

Dated: 10/12 2007

Christopher J. McCrimmon  
 Christopher J. McCrimmon, P.S. No. 47962

COPYRIGHT 2003 LCM Surveying & Engineering

**LCM Surveying & Engineering LLC**  
 1-888-223-4235  
 PH. 231-743-3000 Fax. 231-743-3001  
 225 E. MAIN ST. MARION, MI 49665

DATE: 10/11/07  
 DRN BY: FTW  
 CHD BY: WES  
 SHEET 1 OF 1

CLIENT: DAVE VANDERVEEN

LOT #823, LAKE MIRAMICHI  
 SUBDIVISION NO.5, PART OF SECTION  
 33, T17N - R8W, EVART TOWNSHIP,  
 OSCEOLA COUNTY, MICHIGAN.

FB/PG:  
 109/17

JOB NO.:  
 07291